SE. 1/4

SECTION 31, T.6N.,R.1W., S.L.B.&M.

IN OGDEN CITY

TAXING UNIT: 25

SCALE 1" = 200'

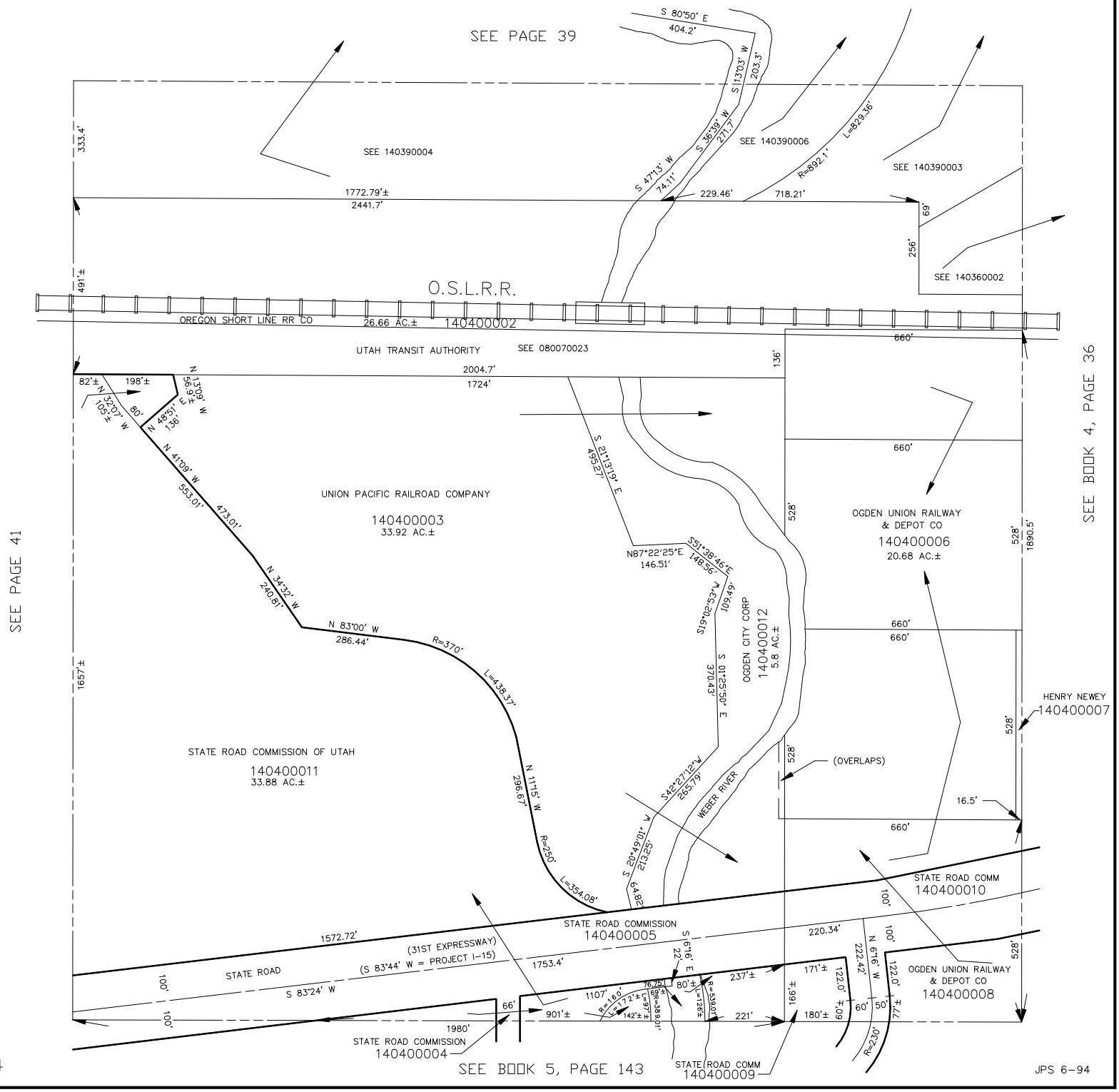

JPS 6-94